Monk-Martyr and Confessor Stephen the New of Mount Saint Auxentius (767 A.D.)

Troparion

Serbian Chant
arr. P. Drobac

Tone 4

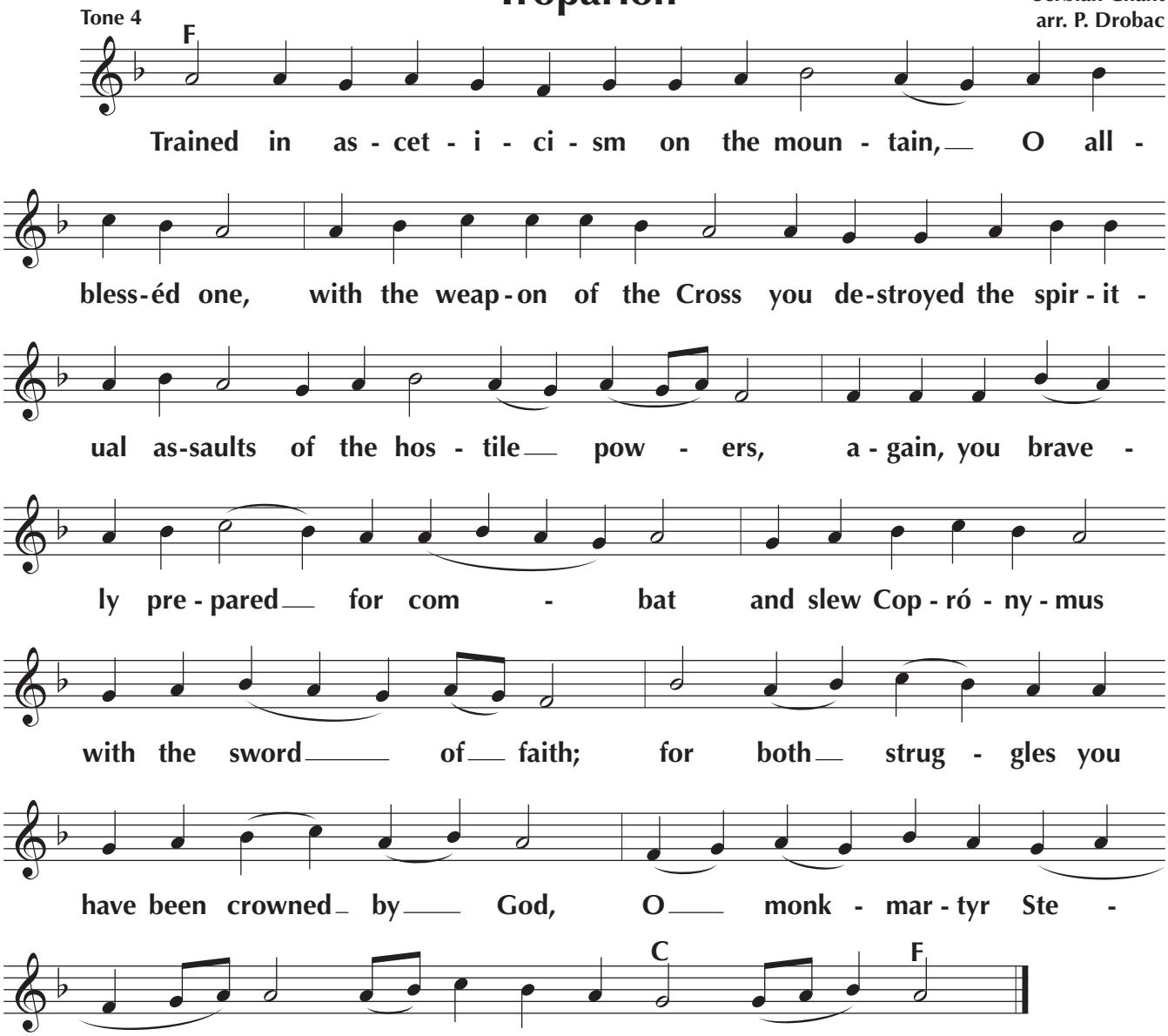

©2024 Peter Drobac - Permission is granted to duplicate for liturgical use only. All other rights reserved.